

EDRY
SPEYER



04 MAY 18 (19-2)

SPEYER
GERMANY

BRIEFING STRIP™

LOCATION Elev 312' /95m N49 18.1 E008 27.1	AFIS SPEYER INFO 118.080 ⁽¹⁾ (2) (ge, en)	ADMITTED AIRCRAFT
--	---	-----------------------

⁽¹⁾ VDF ⁽²⁾ 15 NM / 3000' AGL

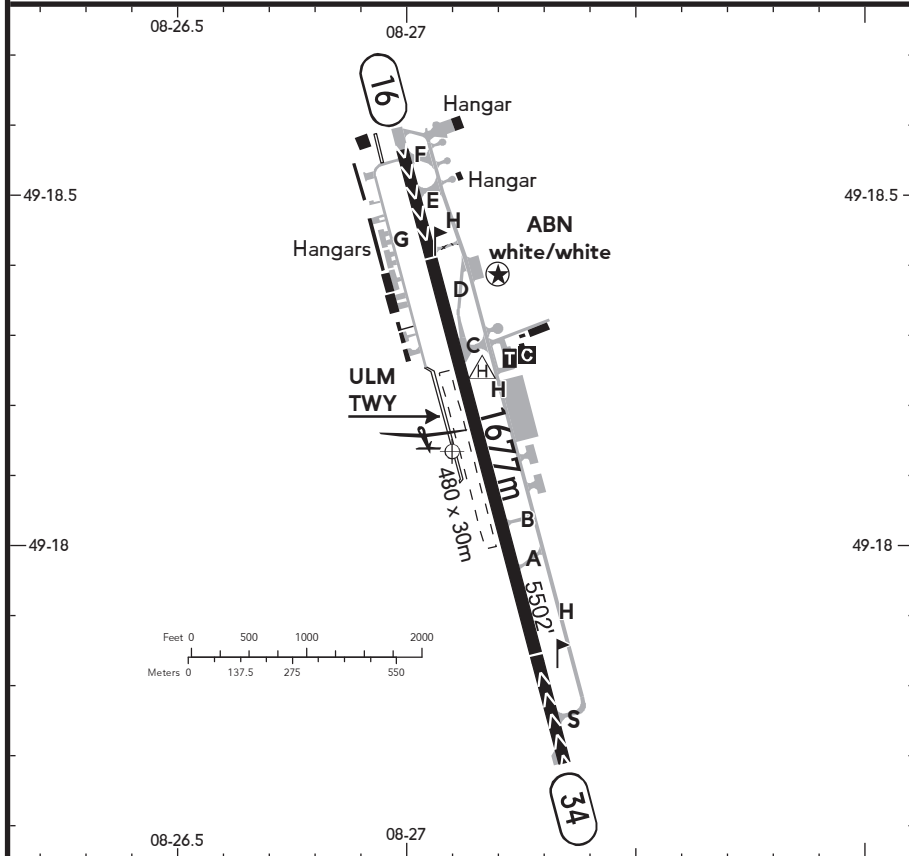

SCALE 1:20000

RWY No	Dimension (m) - Surface	TORA (m)	LDA (m)	Strength	Lights
16 (163°) 34 (343°) ①	1677 x 30 Asphalt	1400	1400	10t MPW (PPR: 20t MPW).	

① Grooved

Contact SPEYER INFO at least 5 MIN prior to reaching the AD.

Within AD traffic listening watch shall be maintained.

CAUTION: High trees S of AD.

ULM TWY only for ACFT with radio telephony to Luftaufsicht; not for pedestrians.

Licensed for ACFT up to MAX ICAO-Codeletter B.

Avoid overflying the cathedral area of Speyer, open-air swimming pool N from THR 16, as well as Oberhausen, Rheinhausen, Altlußheim and Neulußheim.

During APCH and DEP overflights of the refineries E and SE of AD shall be avoided.