

EDRY
SPEYER



15 NOV 19 (19-2)

SPEYER
GERMANY

BRIEFING STRIP™

LOCATION Elev 312' /95m N49 18.1 E008 27.1	AFIS SPEYER INFO 118.080 ^{(1) (2) (3)} (ge, en)	ADMITTED AIRCRAFT
--	---	-----------------------

⁽¹⁾ VDF ⁽²⁾ 15 NM / 3000' AGL ⁽³⁾ VDF AVBL also on 130.750

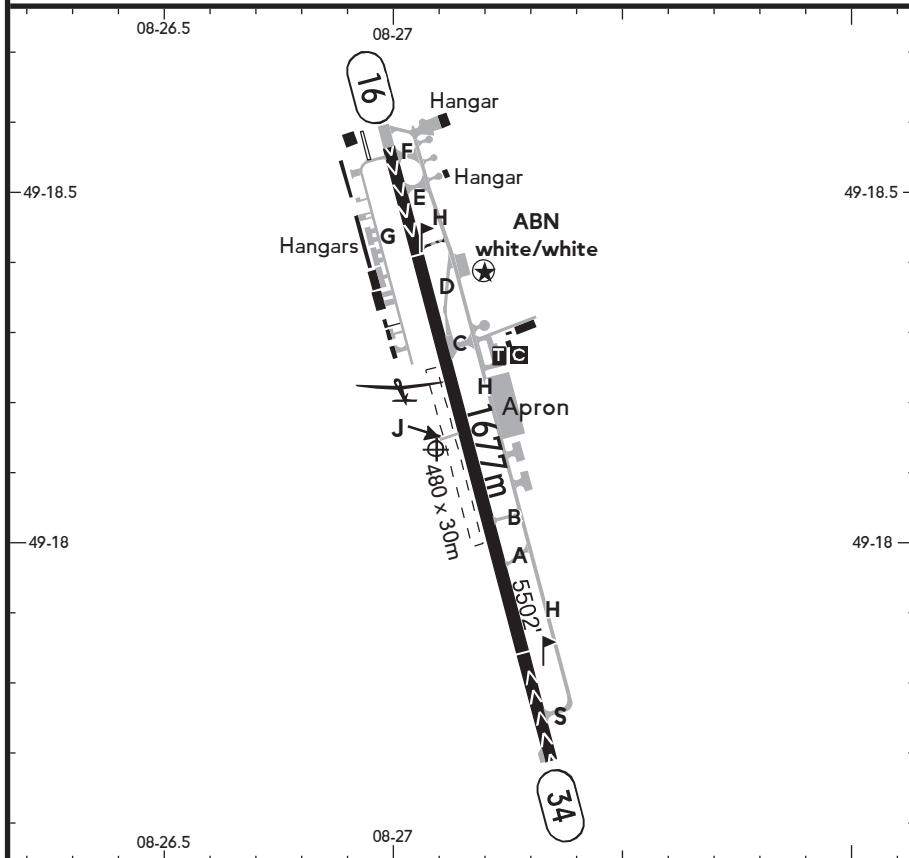

SCALE: 1:20000

ABN - Asphalt RWY 16/34: PAPI 16 (4.4°), 34 (4.0°) - THRL - RL - TWYL - OBSTL.					
RWY No	Dimension (m) - Surface	TORA (m)	LDA (m)	Strength	Lights
16 (163°) 34 (343°) ①	1677 x 30 Asphalt	1400	1400	10t MPW (PPR: 20t MPW).	

① Grooved

Contact SPEYER INFO at least 5 MIN prior to reaching the SE of AD shall be avoided.
AD.

Within AD traffic listening watch shall be maintained.

CAUTION: High trees S of AD.

Taxiing on TWY J only with prior approval of SPEYER INFO.

Licensed for ACFT up to MAX ICAO-Codeletter B.

Avoid overflying the cathedral area of Speyer, open-air swimming pool N from THR 16, as well as Oberhausen, Rheinhausen, Altlußheim and Neulußheim.

During APCH and DEP overflights of the refineries E and